

THE SHAW MONITORING PROGRAMME

1 Stop Open Defecation (OD)

1.1 Access to Healthy Toilet (question about quality of the construction of the latrine)

LEVEL

0 There is a toilet, but sub-structure is open and not safe.



1 There is a toilet, and (i) the pit (or tank) is closed and safe.

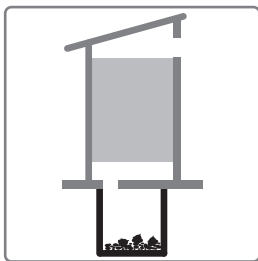

or

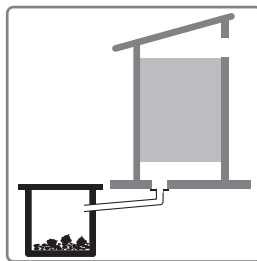

2 There is a toilet, and (i) the pit is closed and safe, and (ii) the slab is closed and safe.

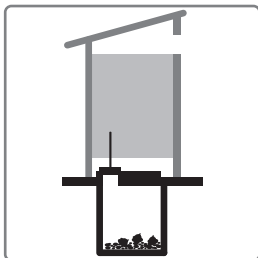

or

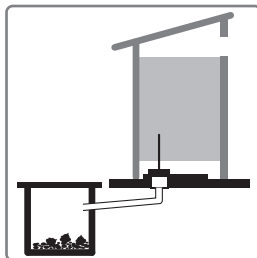

3 There is a toilet, and (i) the pit is closed, and (ii) the slab is closed, and (iii) it is at least 10 meter from a water source.

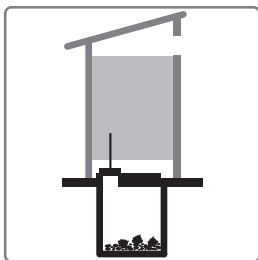

or

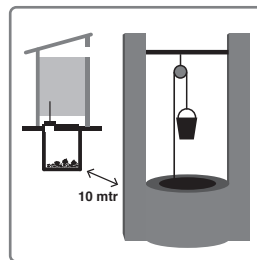
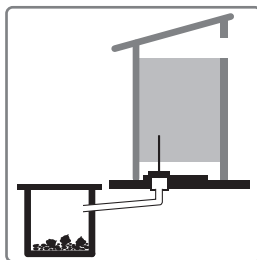

1 Stop Open Defecation (OD)

1.2 Maintenance and repairs of the healthy latrine (this question is only for latrine owners)

LEVEL

0 Toilet is dirty or broken and cannot be used safely.

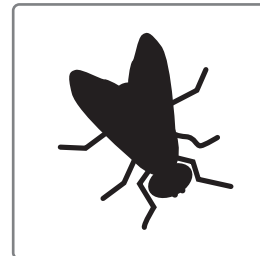

1 Toilet is (i) clean and there is no shit visible.

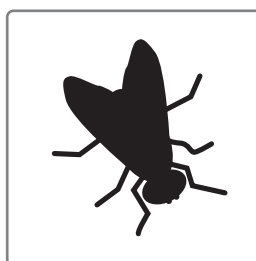

2 Toilet is (i) clean and there is no shit visible, and (ii) there are no flies inside the toilet.

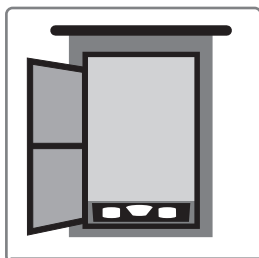

3 Toilet is (i) clean and there is no shit visible, and (ii) there are no flies inside the toilet, and (iii) it is well maintained and safe to use.

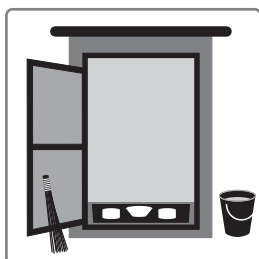

1 Stop Open Defecation (OD)

1.3 Usage of the healthy latrine (for all houses which use a latrine)

LEVEL

0 Nobody uses the toilet.



1 Toilet is (i) used by women and girls.



2 Toilet is (i) used by women and girls, and (ii) men and boys.

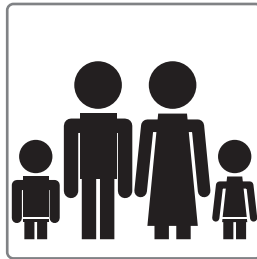

3 Toilet is (i) used by women and girls, and (ii) men and boys, and (iii) the faeces of all other persons is disposed safely in the toilet.

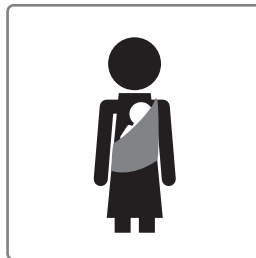

2 Handwashing with soap

Washing hands with soap at critical times

LEVEL

0 There is no specific facility with water and soap to wash hands.



1 There is (i) a hand washing facility.

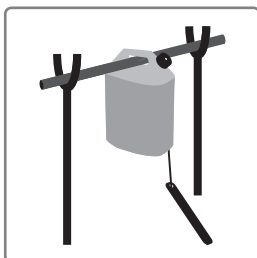

2 There is (i) a hand washing facility, and (ii) there is enough water and soap.

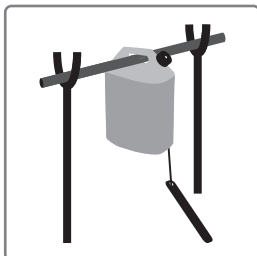

3 There is (i) a hand washing facility, and (ii) there is enough water and soap, and (iii) people know when and how to wash their hands.

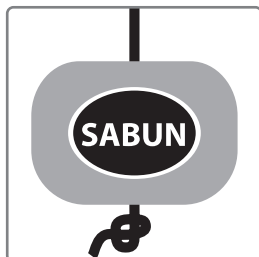
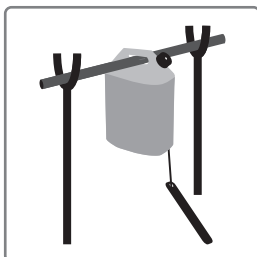

3 Household water treatment and safe storage (HWTS)

Treatment of drinking water and safe storage

LEVEL

0 People drink raw/untreated water.



1 Drinking water is (i) treated.



2 Drinking water is (i) treated, and (ii) stored in a clean and closed container.



3 Drinking water is (i) treated, and (ii) stored in a clean and closed container, and (iii) withdrawn or taken out safely.



4 Household solid waste management

Safe household solid waste disposal

LEVEL

0 Household solid waste is not managed well.



1 Solid waste is (i) collected and/or burned.



2 Solid waste is (i) collected, and (ii) put in an open pit.



3 Solid waste is (i) collected, and (ii) put in an open pit, and (iii) covered with soil.



5 Household wastewater management

Safe household wastewater disposal

LEVEL

0 Household wastewater is not managed well, there is stagnant water.



1 Wastewater is (i) collected in one place, but still some stagnant water.



2 Wastewater is (i) collected in one place, and (ii) disposed off in a drain, but still some stagnant water.



3 Wastewater is (i) collected in one place, (ii) disposed off in a drain, and (iii) drain leads to a soak away. Note: Level 3 is automatically reached if there is no stagnant water throughout the year.

